

ANDHRA PRADESH RURAL

All analyses based on data from 21 out of 22 districts

Enrollment

	% Children in different types of schools				% Children not in school		Total
	Government	Private	Madarsa	EGS	Never Enrolled	Drop Out	
Age : 6-14 ALL	71.8	19.6	0.1	1.1	3.7	3.6	100
Age : 6-10 ALL	73.8	22.0	0.1	1.0	1.3	1.8	100
Age : 11-14 ALL	73.5	16.5	0.0	1.2	4.2	4.6	100
Age : 6-10 BOYS	72.1	23.7	0.1	0.9	1.2	2.0	100
Age : 6-10 GIRLS	75.6	20.3	0.0	1.0	1.4	1.7	100
Age : 11-14 BOYS	72.2	19.5	0.0	1.1	3.7	3.6	100
Age : 11-14 GIRLS	74.8	13.4	0.1	1.2	4.8	5.7	100

Out-of-school children

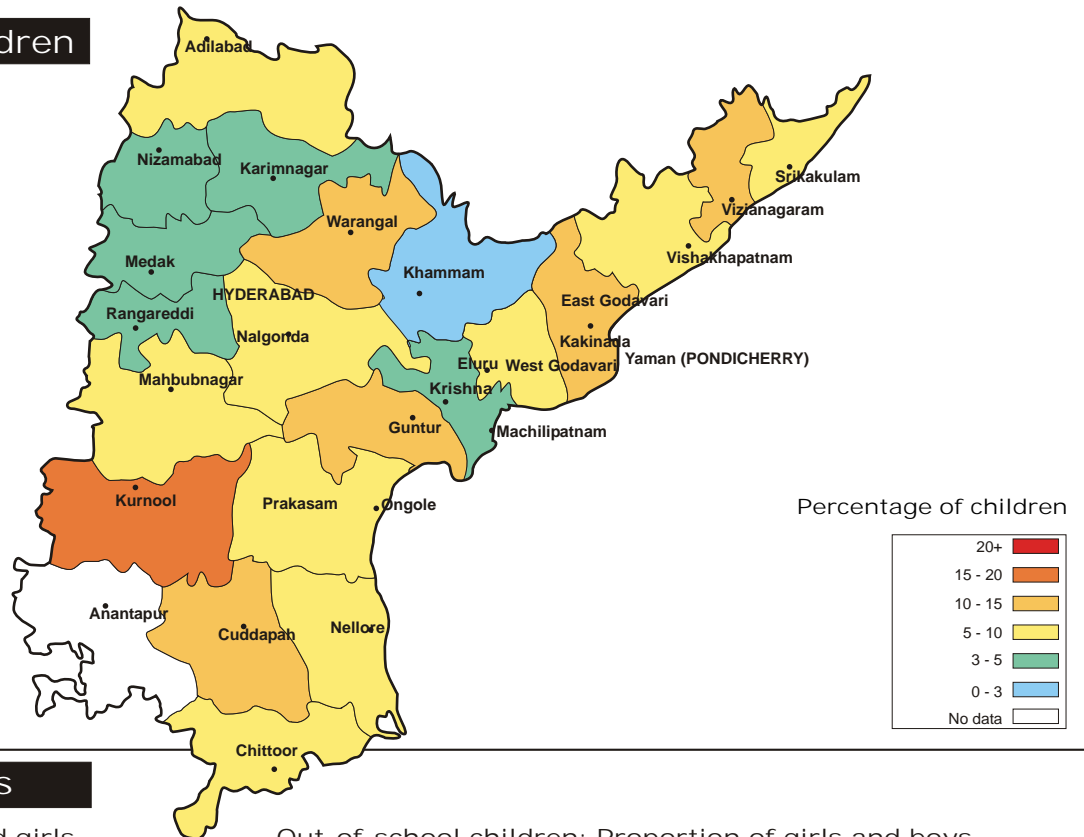

Gender differences

Percentage of boys and girls in government and private schools

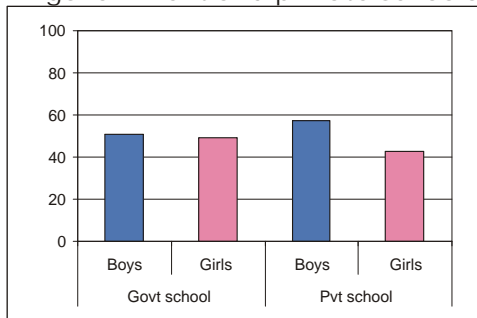

Out-of-school children: Proportion of girls and boys.

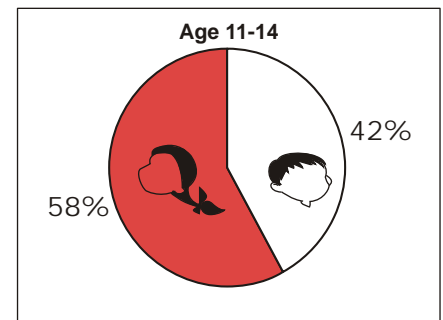
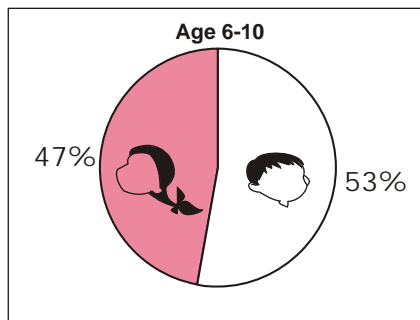

Learning

	% Children who CANNOT read ...		% Children who CANNOT solve numerical written sums of ...	
	Level 1*	Level 2**	Subtraction or Division	Division
Age : 7-14 ALL	28.6	46.9	32.2	59.1
Age : 7-10 ALL	39.6	61.8	41.6	70.9
Age : 11-14 ALL	15.1	28.5	20.7	44.5
Govt : Std II-V	39.6	63.0	40.2	71.7
Pvt : Std II-V	34.0	55.9	38.1	68.2
Govt : Std VI-VIII	10.0	24.6	17.6	42.3
Pvt : Std VI-VIII	8.5	18.4	14.8	34.0

* Level - 1: Ability to read a small paragraph with short sentences of std 1 level difficulty.

**Level - 2: Ability to read a 'story' text with some long sentences of std 2 level difficulty.

Subtraction:
2 digit subtraction with borrowing.

Division:
3 digit divided by 1 digit.

Learning curves

Children who CAN read and solve numerical written sums

Reading

Arithmetic

% All school children who can read-standardwise

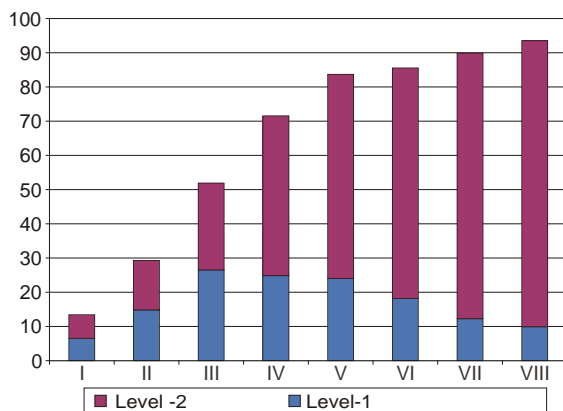

% All school children who can solve written numerical sums - standardwise

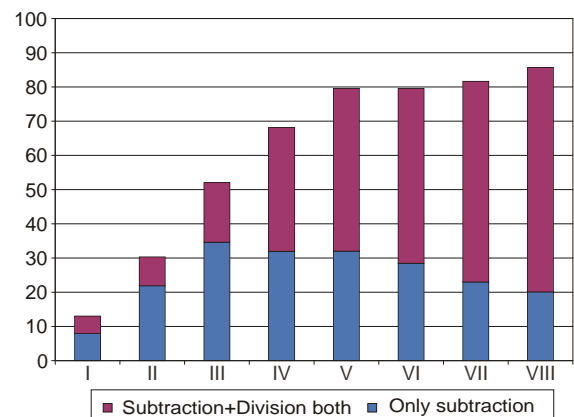

Performance of top five and bottom five districts in state based on % all children Std V

Reading	% std V CANNOT read level-2	Arithmetic	% std V CANNOT solve division
Top - 5		Top - 5	
Vizianagaram	13.9	Vizianagaram	23.4
Krishna	21.7	Krishna	27.9
Prakasam	22.5	Chittoor	31.0
Chittoor	27.2	Adilabad	34.8
Nellore	28.1	Kurnool	35.4
Bottom - 5		Bottom - 5	
Medak	75.4	Medak	76.2
Mahbubnagar	56.3	Karimnagar	69.6
Nizamabad	53.5	Rangareddi	68.5
Warangal	53.5	Warangal	68.2
Cuddapah	52.8	Mahbubnagar	62.5

Comparison of government and private schools based on % Std. V children who CAN read level-2 and solve written numerical sums

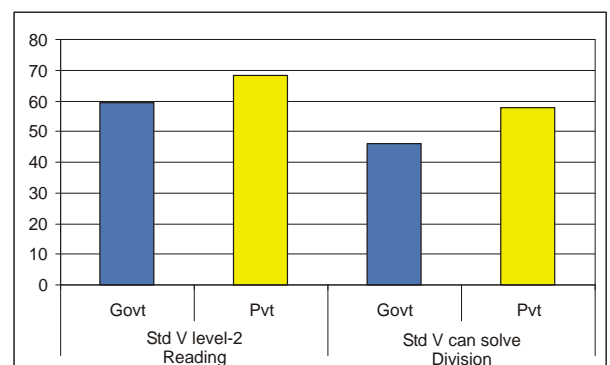

Teachers, children, and classrooms

Teachers' attendance		
	Schools with:	
	Std. I-IV/V	Std. I - VIII
Total number of schools visited	184	169
% teachers attending (average)	78.7	78.9
% of schools with NO teachers present	3.8	1.2
% of schools with ALL teachers present	45.1	27.2

Children's attendance		
	Schools with:	
	Std. I-IV/V	Std. I - VIII
Total number of schools visited	185.0	169.0
% enrolled children attending (average)	76.0	74.5
% of schools with less than 50% of enrolled children attending	8.6	4.7

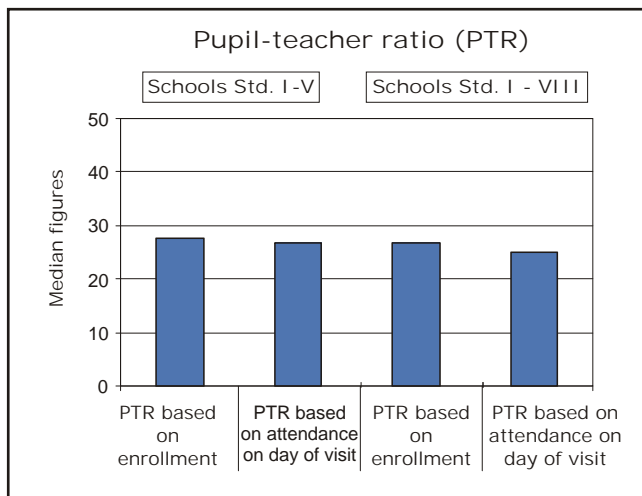

Average number of rooms available

Type of school by enrollment	% Schools visited	Std I-V rooms	Type of school by enrollment	% Schools visited	Std I-VIII rooms
<=50	25	1.6	<=150	27	5.0
51-75	16	2.9	151-250	33	7.3
76-150	35	3.4	251-350	26	7.6
151-225	12	4.6	351-450	7	9.4
>225	12	6.2	>450	7	8.7

Provision and use

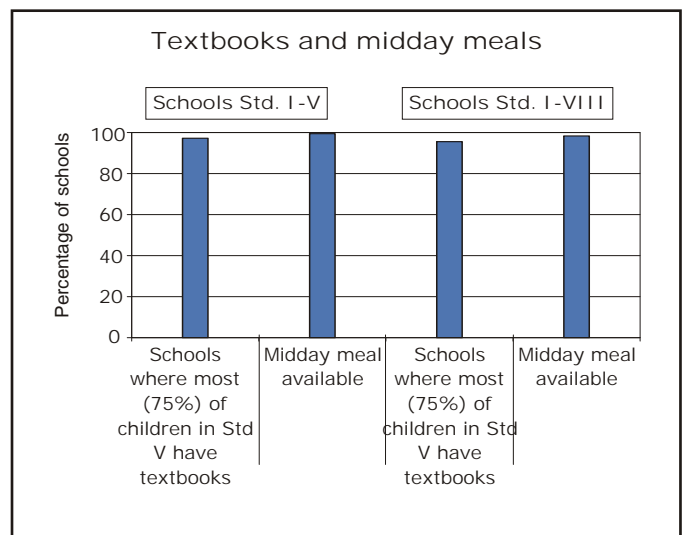
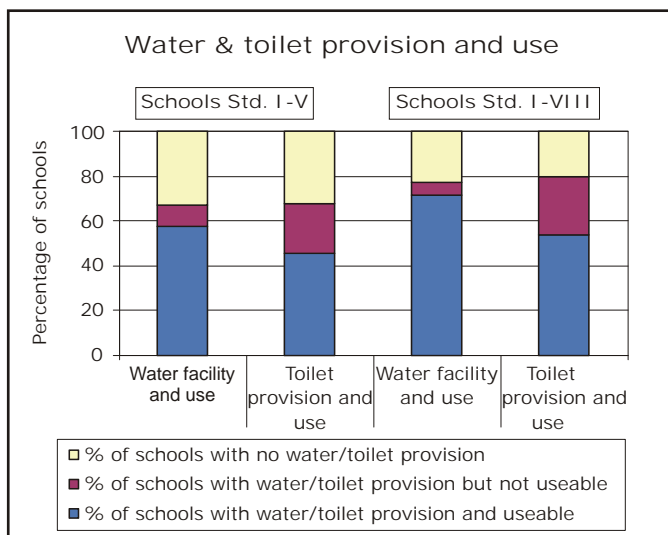

Performance of all districts

District	All Children	Std V children		District	All Children	Std V children	
	% Out-of-school	% CAN read level - 2	% CAN solve division and subtraction		% Out-of-school	% CAN read level - 2	% CAN solve division and subtraction
Adilabad	7.5	63.2	65.2	Nalgonda	6.6	52.1	41.7
Chittoor	6.1	72.8	69.1	Nellore	5.8	71.9	55.1
Cuddapah	11.4	47.2	31.5	Nizamabad	3.6	46.5	40.7
EastGodavari	12.3	59.1	45.7	Prakasam	7.9	77.5	57.3
Guntur	10.6	68.6	60.9	Rangareddi	4.2	49.4	24.4
Karimnagar	3.2	51.7	23.1	Srikakulam	5.3	58.6	49.4
Khammam	0.0			Visakhapatnam	5.3	48.7	38.7
Krishna	3.7	78.3	72.1	Vizianagaram	12.1	86.2	76.6
Kurnool	17.1	68.0	64.7	Warangal	10.8	46.6	25.9
Mahbubnagar	9.9	43.8	30.8	WestGodavari	5.0	53.9	34.6
Medak	3.7	24.6	23.1	Andhra Pradesh State	7.4	59.7	47.6

